

TEST REPORT

Report No. :BJ-R210608108A-02-EN

Test Item :IP67 Test

Client :RAY-TECH INTERNATIONAL LIMITED

Address :423,Overseas Students (LongGang) Pioneer Park,
TengFei Road, Longgang, Shenzhen, China

ShenZhen BestJ Testing Technologies Co., Ltd

Inspected Engineer: Li Yuehui Date: Jun.16,2021

Reviewed Engineer: Luo Ningsheng Date: Jun.16,2021

Authorized Signatory: Zhang Jianbiao Date: Jun.16,2021



Content

1.SAMPLE INFORMATION.....	2
2.TEST INFORMATION.....	2
3.TEST RESULTS.....	2
4.IP67 Test.....	3
4.1 Reference Standard.....	3
4.2 Laboratory Environment.....	3
4.3 Test Equipment.....	3
4.4 Test Procedure.....	3
4.5 Test Conditions.....	3
4.6 Test Photos.....	4

1.SAMPLE INFORMATION

Sample Name	Lithium battery
Sample Model	MC14
Trade Mark	LILEAD
Sample No.	BJ-R210608108A-2#
Sample Size	/
Weight Of Sample	/
Sample Quantity	1 PC
Manufacturer	RAY-TECH INTERNATIONAL LIMITED
Address	423,Overseas Students (LongGang) Pioneer Park, TengFei Road, Longgang, Shenzhen, China
Sample Source	Commissioned units send sample
Inspection Type	Commissioning test
Sample Description	Sample appearance is good

2.TEST INFORMATION

Test Items	Received Date	Date Of Test(s)
IP67 Test	Jun.08,2021	Jun.10,2021~ Jun.11,2021

3.TEST RESULTS

Test Items	Test Results
IP67 Test	1)No dust and water enter the enclosure of sample . 2)The output is normal.

4.IP67 Test**4.1 Reference Standard**

Test according to GB/T4208-2017

4.2 Laboratory Environment

Ambient temperature:25±3℃ Relative humidity:55±20%RH

4.3 Test Equipment

Test Equipment	Equipment Model	Calibration Date
Dust proof test chamber	JY-SC-1000	May.19,2021
Diving test device	XM-IP	May.19,2021

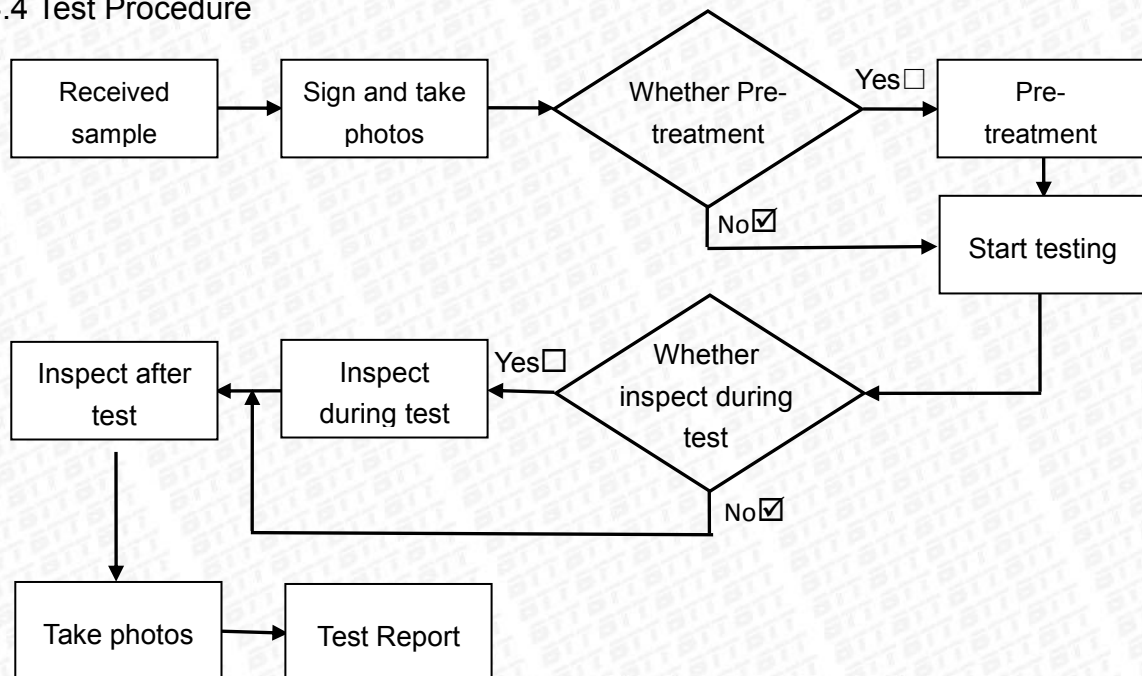
4.4 Test Procedure**4.5 Test Conditions****4.5.2 IP6X test**

The chamber shall contain 2 kg of powder for every cubic metre of its volume. The talcum powder used shall be able to pass through a square-meshed sieve whose nominal wire diameter is 50 μm and whose nominal free distance between wires is 75 μm.

Test duration: 8 hrs

4.5.1 IPX7 test

Water depth: 1000mm

Test Duration: 30min

4.6 Test Photos

Before test

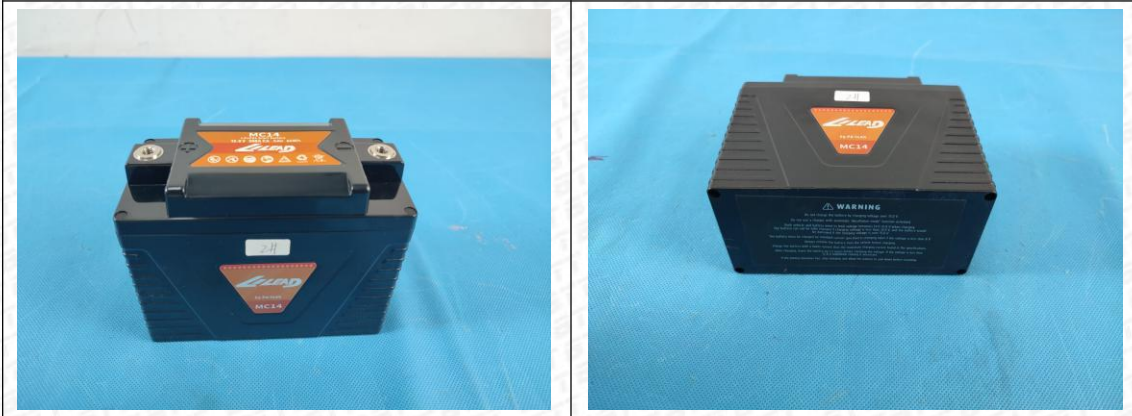

Test setup

IP6X

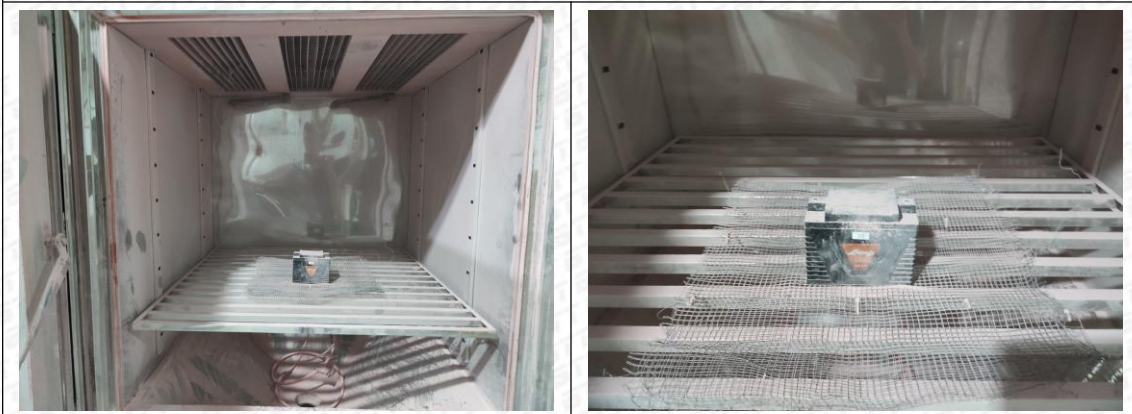

IPX7

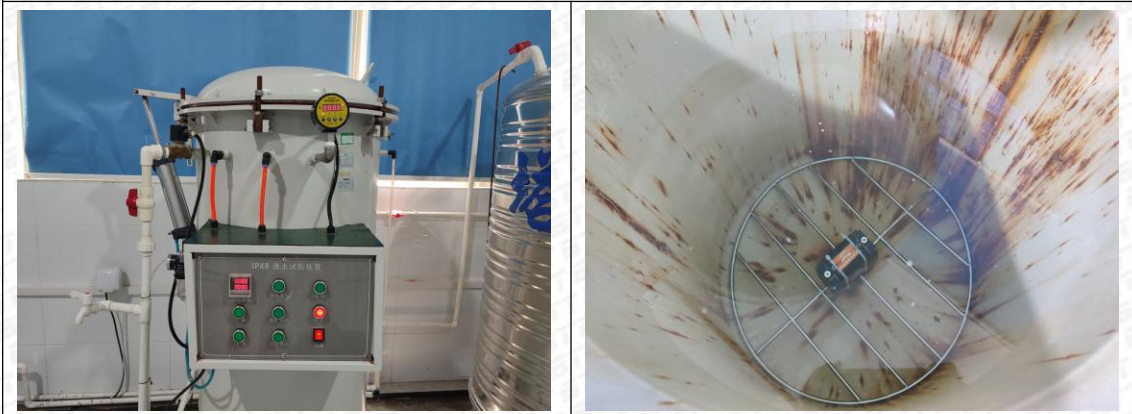

After test

IP6X

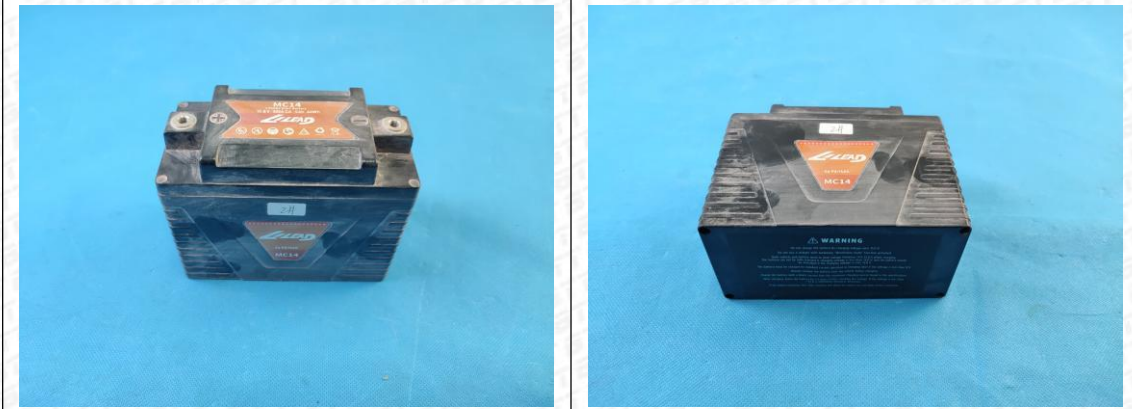

IPX7

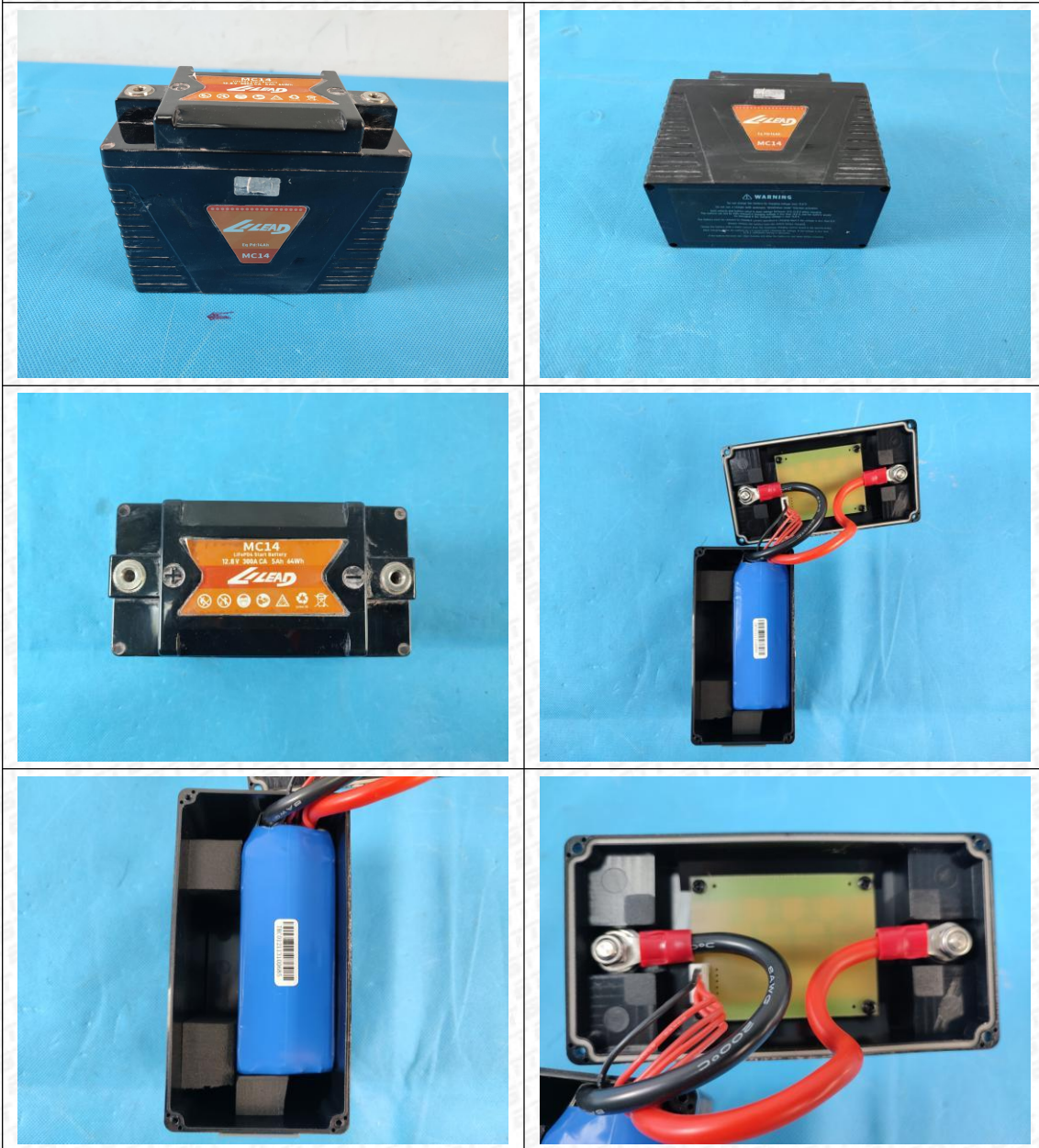

报告说明

- 1.检测地点:
Place for the testing:

深圳市宝安区航城街道南昌路华丰工业园 B 栋一楼。
1/F, Fengze Building B, The Second Industrial Park of Huafeng, Nanchang Road, Hangcheng Street, Baoan District, Shenzhen.
- 2.本报告无 BTT 报告章无效。
This report is considered invalidated without the Special Seal for Inspection of the BTT.
- 3.本报告不得涂改、删减。
This report shall not be altered, added and deleted.
- 4.本报告只对采样/送检样品检测结果负责。
The results relate only to the items tested.
- 5.本报告未经同意不得作为商业广告使用。
This report shall not be published as advertisement without the approval of BTT.
- 6.本报告内容仅供委托方内部参考使用，本报告的最终解释权归本公司所有。
The contents of this report are for internal reference of the commissioning party only. The final interpretation right of this report belongs to BTT.
- 7.未经 BTT 书面批准，不得部分复制检测报告。
This report shall not be copied partly without the written approval of BTT.
- 8.对本报告有异议，请在收到报告 10 天之内与本公司联系。
Please contact with us within 10 days after you received the report if you have any questions with it.
- 9.除客户特别申明并支付样品管理费，所有超过标准规定失效期的样品均不再做留样。
All expired samples which exceed standard time limited will not be remained, unless clients have special declaration with payment.
- 10.除客户特别申明并支付档案管理费，本次检测的所有记录档案保存期为三年。
All of the testing record would be kept for three years unless the customer declares and pays administration fee in advance.

报告结束 End of report